

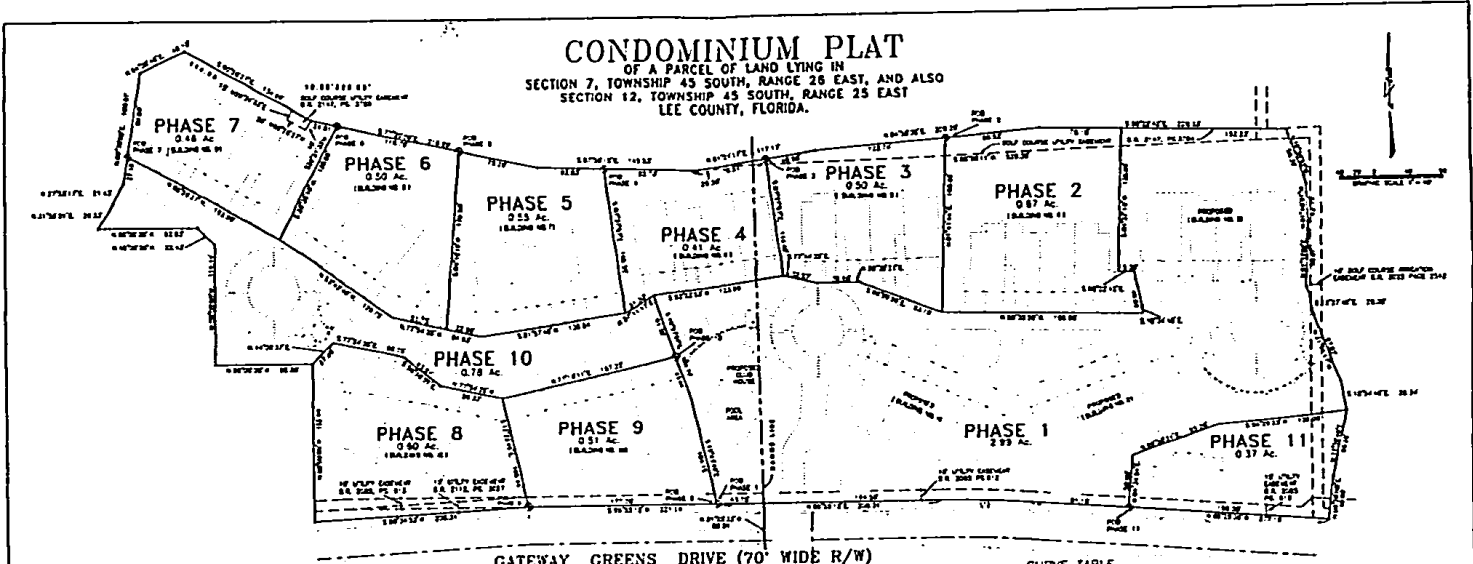

OR2285 PG3397

**CONDOMINIUM PLAT**  
 OF A PARCEL OF LAND LYING IN  
 SECTION 7, TOWNSHIP 43 SOUTH, RANGE 28 EAST, AND ALSO  
 SECTION 12, TOWNSHIP 43 SOUTH, RANGE 25 EAST  
 LEE COUNTY, FLORIDA.



- SURVEYOR'S NOTES**
1. ALL IMPROVEMENTS ARE PROPOSED AT THIS TIME.
  2. DIMENSIONS ARE IN FEET AND DECIMAL PARTS THEREOF.
  3. ALL ANGLES OF ALL BUILDINGS AND UNITS ARE AT RIGHT ANGLES UNLESS NOTED OTHERWISE.
  4. ALL TIES ARE NORMAL TO BOUNDARY AND PHASE LINES.
  5. ALL AREAS NOT WITHIN A UNIT ARE COMMON ELEMENTS AND THOSE PORTIONS OF THE COMMON ELEMENTS MARKED L.C.E. ARE LIMITED COMMON ELEMENTS.
  6. INFORMATION SHOWN WITHIN THE SURVEYOR'S EXHIBITS ARE SUBJECT TO REVISION BY FINAL SURVEY UPON COMPLETION OF THE BUILDINGS AND APPOINTANCES.
  7. REFER TO DECLARATION OF CONDOMINIUM FOR UNIT BOUNDARY, COMMON ELEMENT AND LIMITED COMMON ELEMENT DEFINITIONS.
  8. ALL CERTIFICATIONS PREPARED BY SIGNING SURVEYOR ARE RESPECTIVE TO SURVEY MATTERS ONLY.
  9. ELEVATIONS ARE BASED ON N.G.V.D. OF 1929-USGS BENCHMARK "S-247".
  10. BEARINGS ARE PLANE CO-ORDINATE (FLORIDA WEST ZONE), WITH THE EAST LINE OF THE NORTHEAST ONE-QUARTER (NE 1/4) OF SECTION 12 AS BEARING N 01°23'33" W.
  11. SUBJECT TO EASEMENTS, RESTRICTIONS, RESERVATIONS, AND RIGHTS-OF-WAY OF RECORD.
  12. ALL ACRESAGES SHOWN ARE "MORE OR LESS"

- ABBREVIATIONS**
- L.C.E. = LIMITED COMMON ELEMENTS
  - C.E. = COMMON ELEMENT
  - P.O.B. = POINT OF BEGINNING
  - O.R. = OFFICIAL RECORDS BOOK
  - P.C. = FACE
  - T.O. = TOLL
  - I.B. = IRON BOLT
  - I.P. = IRON PIPE
  - ⊙ = POINT OF BEGINNING

**CURVE TABLE**

STATION	CHORD	ANGLE	ARC	CHORD	ANGLE	ARC
1+00.00	100.00	90.00	157.08	100.00	90.00	157.08
1+25.00	125.00	90.00	197.92	125.00	90.00	197.92
1+50.00	150.00	90.00	238.76	150.00	90.00	238.76
1+75.00	175.00	90.00	279.60	175.00	90.00	279.60
2+00.00	200.00	90.00	320.44	200.00	90.00	320.44

NO BUILDINGS OR UNITS COMPLETE AT THIS TIME

PHASES 2 THROUGH 11 ARE PROPOSED AT THIS TIME

EXHIBIT "B" PHASING PLAN  
**CHAMPIONS GREEN a CONDOMINIUM**  
 FORT WYERS, FLORIDA  
*Dean, Whitaker, Lutz & Barnes, Inc.*  
 CONSULTING ENGINEERS AND SURVEYORS  
 1000 N. GULF BLVD., SUITE 1000, FORT WYERS, FLORIDA 32909  
 PHONE (904) 241-1100  
 FAX (904) 241-1101

NO.	DATE	DESCRIPTION	BY	CHKD.	SCALE	DATE
1	01/15/00	PRELIMINARY PLAN	DW	DL	AS SHOWN	01/15/00
2	02/15/00	FINAL PLAN	DW	DL	AS SHOWN	02/15/00

