

GATEWAY PHASE 1

2017
31-87
Approved by 1978
2-18-87

A SUBDIVISION LOCATED IN SECTIONS 7 & 18, T 45 S, R 26 E
LEE COUNTY, FLORIDA

PREPARED BY:
HOLE, MONTES AND ASSOCIATES, INC.
6202-F PRESIDENTIAL CT. SW.
FT. MYERS, FLA. 33919
PHONE: (813) 481-7874

NOTICE:
LANDS DESCRIBED IN THIS PLAT ARE SUBDIVIDED BY THE DEVELOPER WITHOUT THE ROADS AND DRAINAGE FACILITIES BEING SPECIFICALLY APPROVED OR ACCEPTED BY LEE COUNTY. ANY PURCHASER OF A LOT IN THIS SUBDIVISION IS ADVISED THAT HE MAY BE SUBJECT TO ASSESSMENT OR CALLED UPON TO BEAR A PORTION OF OR ALL OF THE EXPENSE OF CONSTRUCTION, MAINTENANCE OR IMPROVEMENT OF ROADS AND DRAINAGE FACILITIES WITHIN THE SUBDIVISION.

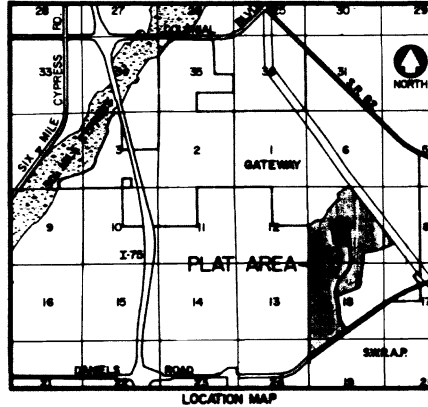

APPROVAL

THIS PLAT ACCEPTED THIS 1st DAY OF March A.D. 1988, IN OPEN MEETING OF THE BOARD OF COUNTY COMMISSIONERS OF LEE COUNTY, FLORIDA.

APPROVED: Bill Thomas CHAIRMAN
ATTEST: Cheri Green CLERK

APPROVED: Michael Morris COUNTY ENGINEER
James A. Brown COUNTY ATTORNEY

APPROVED: James Williams DIRECTOR, DEPARTMENT OF COMMUNITY DEVELOPMENT

CERTIFICATION

8419063

I HEREBY CERTIFY THAT THE ATTACHED PLAT OF GATEWAY PHASE 1, LEE COUNTY, FLORIDA, HAS BEEN EXAMINED BY ME AND FROM MY EXAMINATION I FIND THAT SAID PLAT COMPLIES WITH THE REQUIREMENTS OF CHAPTER 177, LAWS OF FLORIDA. I FURTHER CERTIFY THAT THIS PLAT WAS FILED FOR RECORD AT 9:56 A.M. THIS 3 DAY OF February A.D. 1988, AND DULY RECORDED IN PLAT BOOK 40 AT PAGES 31-32 PUBLIC RECORDS OF LEE COUNTY, FLORIDA.

Cheri Green
CLERK OF COURT

GATEWAY SERVICES DISTRICT

THIS PLAT APPROVED IN OPEN MEETING OF THE GATEWAY SERVICES DISTRICT THIS 1st DAY OF FEBRUARY 1988 A.D., ACKNOWLEDGES ACCEPTANCE OF DRAINAGE EASEMENTS AND DRAINAGE OF ALL LANDS CONTAINED WITHIN THIS PLAT.

Donald G. Brown
WITNESS
Douglas G. Brown PRESIDENT
GATEWAY SERVICES DISTRICT

Andre Patrone
WITNESS
Andre Patrone SECRETARY
GATEWAY SERVICES DISTRICT

SURVEYOR'S CERTIFICATION

I HEREBY CERTIFY THAT THE ATTACHED PLAT OF GATEWAY PHASE 1, LEE COUNTY, FLORIDA, IS A TRUE AND CORRECT REPRESENTATION OF THE HEREIN DESCRIBED LAND ACCORDING TO A RECENT SURVEY MADE AND PLATTED UNDER MY DIRECTION AND SUPERVISION AND THAT THE SURVEY DATA COMPLIES WITH ALL OF THE REQUIREMENTS OF CHAPTER 177, FLORIDA STATUTES.

Thomas Jackson Garris
THOMAS JACKSON GARRIS
PROFESSIONAL LAND SURVEYOR
FLORIDA CERTIFICATE NUMBER 3741
22 DAY OF February 1988



NOTES

- ALL DIMENSIONS ARE IN FEET AND DECIMALS THEREOF.
- ALL DIMENSIONS ON CURVES ARE ARC LENGTHS UNLESS OTHERWISE NOTED "L" = ARC.
- BASES FOR BEARINGS IS THE SOUTH LINE OF THE SOUTHWEST 1/4 OF SECTION 18, TOWNSHIP 46 SOUTH, RANGE 26 EAST BEING S 89°50'28" E.
- G.S.D.D.E. INDICATES GATEWAY SERVICES DISTRICT DRAINAGE EASEMENT.
- ALL CURVES INDICATED ARE CIRCULAR.
- SEE PLAT FOR ADDITIONAL EASEMENTS.
- INDICATES PERMANENT REFERENCE MONUMENT (P.R.M.).
- INDICATES PERMANENT CONTROL POINT (P.C.P.).
- D.E. = DRAINAGE EASEMENT.
- U.E. = UTILITY EASEMENT.
- A 6.0 FOOT UTILITY EASEMENT IS RESERVED ALONG EACH SIDE AND REAR LOT LINE AND A 10.0 FOOT UTILITY EASEMENT IS RESERVED ALONG THE FRONT LINE OF EACH LOT, WITHIN BLOCKS "A", "B", "C" & "D".
- (R) INDICATES RADIAL LINE

DEDICATION

KNOW ALL MEN BY THESE PRESENTS THAT WESTINGHOUSE GATEWAY COMMUNITIES, INC., A FLORIDA CORPORATION AS OWNER OF THE HEREIN DESCRIBED LANDS HAS CAUSED THIS PLAT OF GATEWAY PHASE 1 TO BE MADE AND DOES HEREBY DEDICATE AS FOLLOWS: GATEWAY BOULEVARD IS DEDICATED TO THE PUBLIC, FOR RIGHT OF WAY, UTILITY AND DRAINAGE PURPOSES, SUBJECT TO THE RESERVATION OF THE DRAINAGE EASEMENTS IN FAVOR OF THE DECLARANT, ITS SUCCESSORS AND ASSIGNS, WHICH EASEMENTS ARE IDENTIFIED AS I, II AND III ON SHEETS 3, 4 AND 5 RESPECTIVELY, OF THIS PLAT.

TRACTS "A" AND "B" ARE HEREBY DEDICATED TO THE GATEWAY GREENS COMMUNITY ASSOCIATION, INCORPORATED, FOR THE BENEFIT OF ITS PRESENT AND FUTURE MEMBERS, ITS SUCCESSORS AND ITS ASSIGNS, AND THEIR TENANTS, INVITEES, LICENSEES, MORTGAGEES, AND EMPLOYEES, RESERVING UNTO WESTINGHOUSE GATEWAY COMMUNITIES, INC., ITS SUCCESSORS, ASSIGNS, EMPLOYEES, AND INVITEES A PERPETUAL RIGHT FOR INGRESS AND EGRESS ON AND OVER SAID TRACTS "A" AND "B". AN EASEMENT FOR DRAINAGE AND UTILITY PURPOSES ON, OVER AND UNDER SAID TRACTS "A" AND "B" IS HEREBY GRANTED TO GOVERNMENTAL AGENCIES AND PUBLIC UTILITIES HAVING AUTHORITY TO PROVIDE FOR SUCH SERVICES.

ALL UTILITY EASEMENTS SHOWN HEREON ARE FOR PURPOSES OF WATER, SEWER, ELECTRIC AND TELEPHONE USE AND THE DECLARANT HEREBY RESERVES TO ITSELF, ITS SUCCESSORS AND ASSIGNS THE ADDITIONAL AND EXCLUSIVE USE OF SAID UTILITY EASEMENTS FOR CABLE TELEVISION PURPOSES.

DRAINAGE EASEMENTS "A", "B", "C", "D", "E", "F", "G", "H", "I" & "J" SHOWN ON SHEET 6 OF 7 ARE DEDICATED TO THE GATEWAY SERVICES DISTRICT. ANY OTHER DRAINAGE EASEMENTS TO THE GATEWAY SERVICES DISTRICT ARE SHOWN FOR INFORMATION PURPOSES ONLY AND ARE NOT DEDICATED HEREBY.

IN WITNESS WHEREOF WESTINGHOUSE GATEWAY COMMUNITIES INC., HAS CAUSED THIS DEDICATION TO BE SIGNED BY ITS PRESIDENT, AND ATTESTED BY ITS ASSISTANT SECRETARY, THIS 1st DAY OF FEBRUARY 1988 A.D.

BY: Byron R. Koete PRESIDENT
BYRON R. KOETE

ATTEST: Andre Patrone ASSISTANT SECRETARY

Donald G. Brown WITNESS
Andre Patrone WITNESS

ACKNOWLEDGEMENT

STATE OF FLORIDA

COUNTY OF LEE

I HEREBY CERTIFY THAT ON THIS DAY BEFORE ME PERSONALLY APPEARED, BYRON R. KOETE, PRESIDENT AND ANDRE PATRONE, ASSISTANT SECRETARY OF WESTINGHOUSE GATEWAY COMMUNITIES, INC., A FLORIDA CORPORATION, TO ME KNOWN TO BE THE PERSONS DESCRIBED IN AND WHO EXECUTED THE FOREGOING DEDICATION AND THEY ACKNOWLEDGED THE EXECUTION THEREOF TO BE THEIR OWN FREE ACT AND DEED AS SUCH OFFICERS FOR THE USE AND PURPOSES THEREIN MENTIONED, WITHIN MY HAND AND OFFICIAL SEAL AT PORT MYERS, SAID COUNTY AND STATE THIS 1st DAY OF FEBRUARY, 1988, A.D.

Arthur J. ...
NOTARY PUBLIC STATE OF FLORIDA
AT LARGE

MY COMMISSION EXPIRES: July 28, 1991

NOTICE
THERE MAY BE ADDITIONAL RESTRICTIONS THAT ARE NOT RECORDED ON THIS PLAT THAT MAY BE FOUND IN THE PUBLIC RECORDS OF THIS COUNTY.

D.O. 89-7-87 FOR GATEWAY PARCEL 19,
SINGLE FAMILY SUBDIVISION
D.O. 89-1-86 FOR GATEWAY BOULEVARD
(L-1, L-2, L-3).

GATEWAY PHASE 1

HOLE, MONTES AND ASSOCIATES
CONSULTING ENGINEERS AND SURVEYORS
6202 F. PRESIDENTIAL COURT
FORT MYERS, FLORIDA 33919
(813) 481-7874

LEGAL DESCRIPTION

A PARCEL OF LAND LOCATED IN SECTION 18 AND SECTION 7, TOWNSHIP 45 SOUTH, RANGE 26 EAST, LEE COUNTY, FLORIDA, BEING MORE PARTICULARLY DESCRIBED AS FOLLOWS:

COMMENCE AT THE SOUTHWEST CORNER OF SECTION 18, TOWNSHIP 45 SOUTH, RANGE 26 EAST, LEE COUNTY, FLORIDA; THENCE RUN SOUTH 89°50'35" EAST ALONG THE SOUTH LINE OF THE SOUTHWEST 1/4 OF THE SAID SECTION 18 FOR A DISTANCE OF 1,710.51 FEET TO A POINT ON THE NORTHWESTERLY RIGHT-OF-WAY LINE OF DANIELS ROAD AS THE SAME IS RECORDED IN OFFICIAL RECORDS BOOK 1644, PAGES 1722 THROUGH 1747, OF THE PUBLIC RECORDS OF LEE COUNTY, FLORIDA; THENCE RUN NORTH 54°00'05" EAST ALONG SAID NORTHWESTERLY RIGHT-OF-WAY LINE FOR 921.13 FEET TO THE POINT OF BEGINNING OF THE PARCEL OF LAND HEREIN DESCRIBED; THENCE RUN NORTH 35°59'55" WEST FOR A DISTANCE OF 291.85 FEET TO THE BEGINNING OF A TANGENTIAL CIRCULAR CURVE CONCAVE TO THE EAST; THENCE RUN NORTHERLY ALONG THE ARC OF SAID CURVE TO THE RIGHT, HAVING A RADIUS OF 1,375.00 FEET, THROUGH A CENTRAL ANGLE OF 34°31'48", FOR A DISTANCE OF 828.67 FEET TO THE END OF SAID CURVE; THENCE RUN NORTH 01°28'07" WEST FOR A DISTANCE OF 337.86 FEET TO THE BEGINNING OF A TANGENTIAL CIRCULAR CURVE, CONCAVE TO THE WEST; THENCE RUN NORTHERLY ALONG THE ARC OF SAID CURVE TO THE LEFT, HAVING A RADIUS OF 2,725.00 FEET, THROUGH A CENTRAL ANGLE OF 12°30'39", FOR A DISTANCE OF 595.03 FEET TO THE END OF SAID CURVE; THENCE RUN NORTH 13°58'47" WEST FOR A DISTANCE OF 273.95 FEET TO THE BEGINNING OF A TANGENTIAL CIRCULAR CURVE, CONCAVE TO THE EAST; THENCE RUN NORTHERLY ALONG THE ARC OF SAID CURVE TO THE RIGHT, HAVING A RADIUS OF 1,675.00 FEET, THROUGH A CENTRAL ANGLE OF 56°31'08", FOR A DISTANCE OF 1,652.30 FEET TO THE END OF SAID CURVE; THENCE RUN NORTH 42°32'22" EAST FOR A DISTANCE OF 577.40 FEET TO THE BEGINNING OF A TANGENTIAL CIRCULAR CURVE, CONCAVE TO THE NORTHWEST; THENCE RUN NORTHEASTERLY ALONG THE ARC OF SAID CURVE TO THE LEFT, HAVING A RADIUS OF 1,225.00 FEET, THROUGH A CENTRAL ANGLE OF 47°21'37", FOR A DISTANCE OF 1,012.58 FEET TO THE END OF SAID CURVE; THENCE RUN NORTH 04°49'15" WEST FOR A DISTANCE OF 770.33 FEET; THENCE RUN NORTH 85°43'47" WEST FOR A DISTANCE OF 957.44 FEET; THENCE RUN NORTH 08°30'32" WEST FOR A DISTANCE OF 874.40 FEET; THENCE RUN NORTH 28°00'00" WEST FOR A DISTANCE OF 570.00 FEET; THENCE RUN NORTH 19°21'54" WEST FOR A DISTANCE OF 205.92 FEET; THENCE RUN NORTH 66°32'01" EAST FOR A DISTANCE OF 102.70 FEET; THENCE RUN NORTH 00°07'45" WEST FOR A DISTANCE OF 80.00 FEET; THENCE RUN NORTH 89°52'15" EAST FOR A DISTANCE OF 170.34 FEET TO THE BEGINNING OF A TANGENTIAL CIRCULAR CURVE, CONCAVE TO THE SOUTH; THENCE RUN EASTERLY ALONG THE ARC OF SAID CURVE TO THE RIGHT, HAVING A RADIUS OF 781.76 FEET, THROUGH A CENTRAL ANGLE OF 11°55'31", FOR A DISTANCE OF 162.71 FEET TO THE END OF SAID CURVE; THENCE RUN SOUTH 78°12'14" EAST FOR A DISTANCE OF 252.83 FEET TO THE BEGINNING OF A TANGENTIAL CIRCULAR CURVE, CONCAVE TO THE NORTH; THENCE RUN EASTERLY ALONG THE ARC OF SAID CURVE TO THE LEFT, HAVING A RADIUS OF 910.71 FEET, THROUGH A CENTRAL ANGLE OF 11°49'33", FOR A DISTANCE OF 187.97 FEET TO THE END OF SAID CURVE; THENCE RUN NORTH 00°01'47" WEST FOR A DISTANCE OF 10.00 FEET TO A POINT ON A CIRCULAR CURVE, CONCAVE TO THE NORTH WHOSE RADIUS POINT BEARS NORTH 00°01'47" WEST A DISTANCE OF 900.71 FEET THEREFROM; THENCE RUN EASTERLY ALONG THE ARC OF SAID CURVE TO THE LEFT, HAVING A RADIUS OF 900.71 FEET, THROUGH A CENTRAL ANGLE OF 15°31'17", SUBTENDED BY A CHORD OF 243.25 FEET AT A BEARING OF NORTH 82°12'35" EAST, FOR A DISTANCE OF 244.00 FEET TO THE END OF SAID CURVE; THENCE RUN NORTH 74°28'56" EAST FOR A DISTANCE OF 89.25 FEET TO THE BEGINNING OF A TANGENTIAL CIRCULAR CURVE, CONCAVE TO THE NORTHWEST; THENCE RUN NORTHEASTERLY ALONG THE ARC OF SAID CURVE TO THE LEFT, HAVING A RADIUS OF 30.00 FEET, THROUGH A CENTRAL ANGLE OF 91°04'02", FOR A DISTANCE OF 47.68 FEET TO THE END OF SAID CURVE; THENCE RUN NORTH 73°22'54" EAST FOR A DISTANCE OF 150.00 FEET TO A POINT ON A CIRCULAR CURVE, CONCAVE TO THE WEST WHOSE RADIUS POINT BEARS SOUTH 73°22'54" WEST A DISTANCE OF 4,475.00 FEET THEREFROM; THENCE RUN SOUTHERLY ALONG THE ARC OF SAID CURVE TO THE RIGHT, HAVING A RADIUS OF 4,475.00 FEET, THROUGH A CENTRAL ANGLE OF 11°47'51", SUBTENDED BY A CHORD OF 919.79 FEET AT A BEARING OF SOUTH 10°43'11" EAST, FOR A DISTANCE OF 921.41 FEET TO THE END OF SAID CURVE; THENCE RUN SOUTH 04°49'15" EAST FOR A DISTANCE OF 1,661.78 FEET TO THE BEGINNING OF A TANGENTIAL CIRCULAR CURVE, CONCAVE TO THE NORTHWEST; THENCE RUN SOUTHWESTERLY ALONG THE ARC OF SAID CURVE TO THE RIGHT, HAVING A RADIUS OF 1,375.00 FEET, THROUGH A CENTRAL ANGLE OF 47°21'37", FOR A DISTANCE OF 1,196.57 FEET TO THE END OF SAID CURVE; THENCE RUN SOUTH 42°32'22" WEST FOR A DISTANCE OF 577.40 FEET TO THE BEGINNING OF A TANGENTIAL CIRCULAR CURVE, CONCAVE TO THE SOUTHEAST; THENCE RUN SOUTHWESTERLY ALONG THE ARC OF SAID CURVE TO THE LEFT, HAVING A RADIUS OF 1,525.00 FEET, THROUGH A CENTRAL ANGLE OF 56°31'08" FOR A DISTANCE OF 1,504.32 FEET TO THE END OF SAID CURVE; THENCE RUN SOUTH 13°58'47" EAST FOR A DISTANCE OF 273.95 FEET TO THE BEGINNING OF A TANGENTIAL CIRCULAR CURVE, CONCAVE TO THE WEST; THENCE RUN SOUTHERLY ALONG THE ARC OF SAID CURVE TO THE RIGHT, HAVING A RADIUS OF 2,875.00 FEET, THROUGH A CENTRAL ANGLE OF 12°30'39", FOR A DISTANCE OF 627.79 FEET TO THE END OF SAID CURVE; THENCE RUN SOUTH 01°28'07" EAST FOR A DISTANCE OF 337.86 FEET TO THE BEGINNING OF A TANGENTIAL CIRCULAR CURVE, CONCAVE TO THE EAST; THENCE RUN SOUTHERLY ALONG THE ARC OF SAID CURVE TO THE LEFT, HAVING A RADIUS OF 1,225.00 FEET, THROUGH A CENTRAL ANGLE OF 34°31'48", FOR A DISTANCE OF 738.26 FEET TO THE END OF SAID CURVE; THENCE RUN SOUTH 35°59'55" EAST FOR A DISTANCE OF 291.85 FEET TO SAID NORTHWESTERLY RIGHT-OF-WAY LINE OF DANIELS ROAD; THENCE RUN SOUTH 54°00'05" WEST ALONG SAID NORTHWESTERLY RIGHT-OF-WAY LINE FOR A DISTANCE OF 150.00 FEET TO THE POINT OF BEGINNING; CONTAINING 68.281 ACRES OF LAND, MORE OR LESS.

SUBJECT TO EASEMENTS, RESTRICTIONS AND RESERVATIONS OF RECORD.

A SUBDIVISION LOCATED IN SECTIONS 7 & 18, T45S,R26E LEE COUNTY, FLORIDA

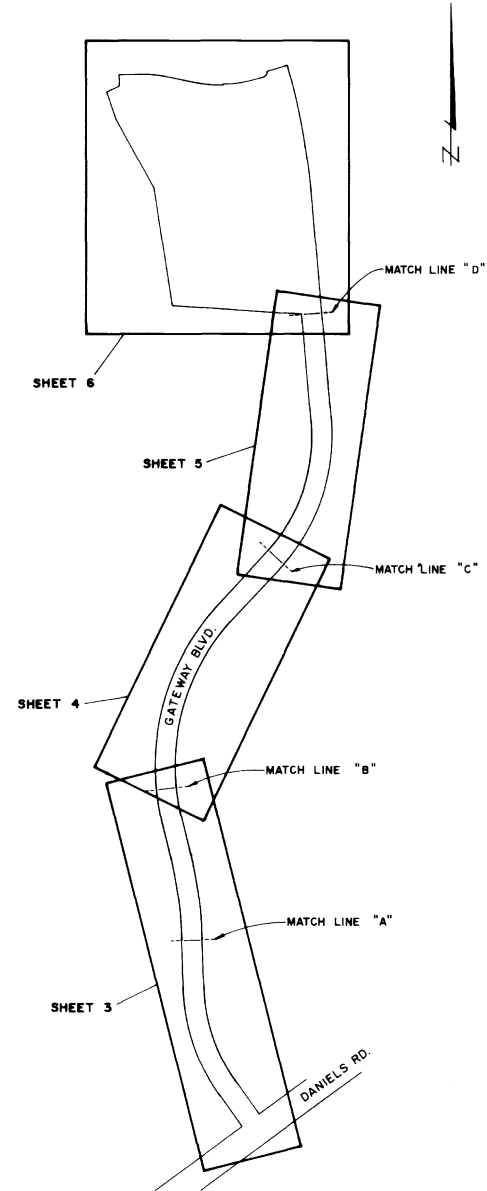

KEY MAP

GATEWAY PHASE 1

A SUBDIVISION LOCATED IN SECTIONS 7 & 18, T 45 S, R 26 E
LEE COUNTY, FLORIDA

PLAT BOOK 40 PAGE 33

HOLE, MONTES AND ASSOCIATES
CONSULTING ENGINEERS AND SURVEYORS
6202 F. PRESIDENTIAL COURT
FORT MYERS, FLORIDA 33919
(813) 481-7874

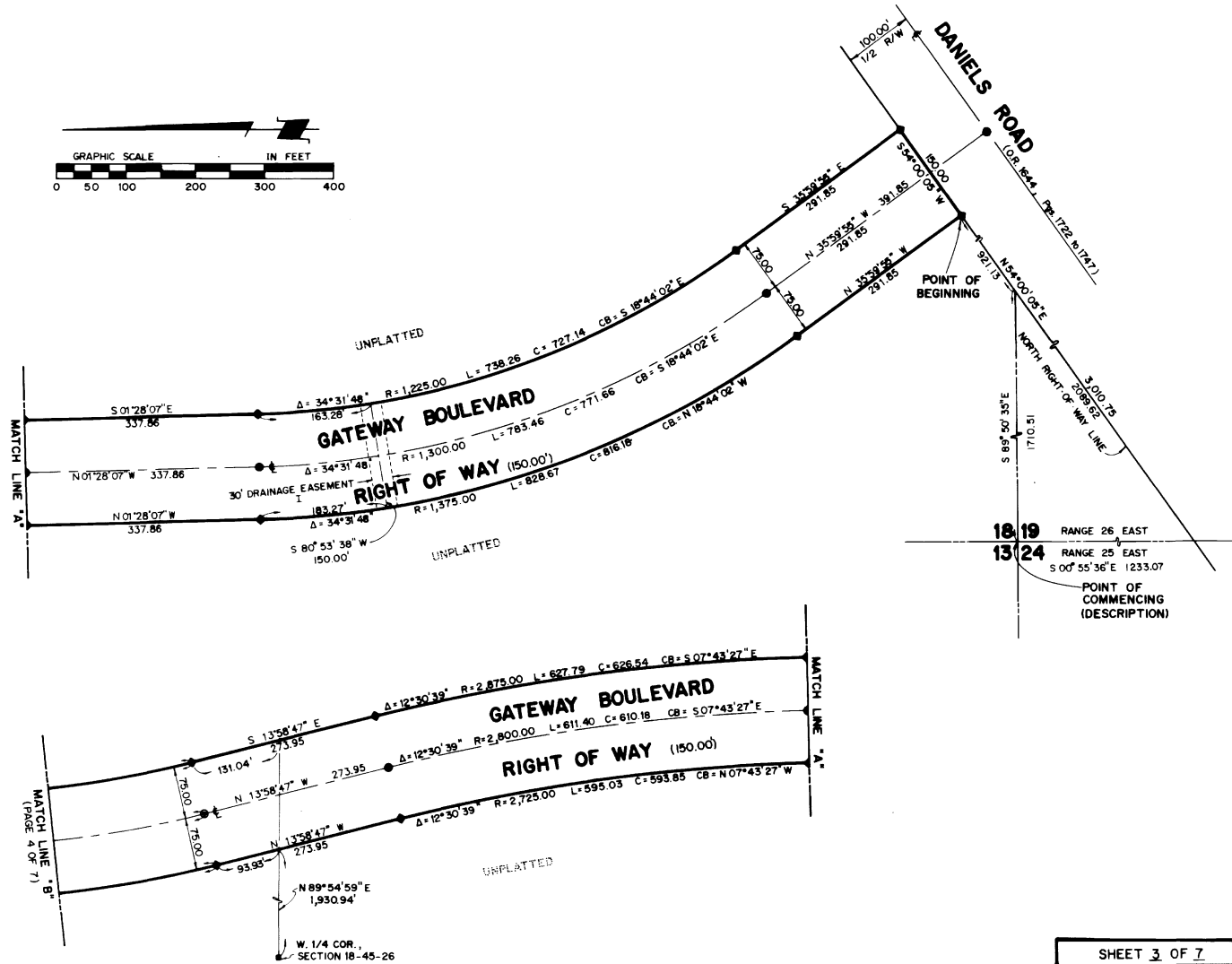
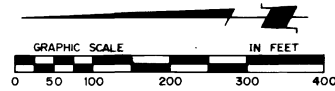

GATEWAY PHASE 1

A SUBDIVISION LOCATED IN SECTIONS 7 & 18, T45S, R26E
LEE COUNTY, FLORIDA

HOLE, MONTES AND ASSOCIATES
CONSULTING ENGINEERS AND SURVEYORS
6202F PRESIDENTIAL COURT
FORT MYERS, FLORIDA 33919
(813) 481-7874

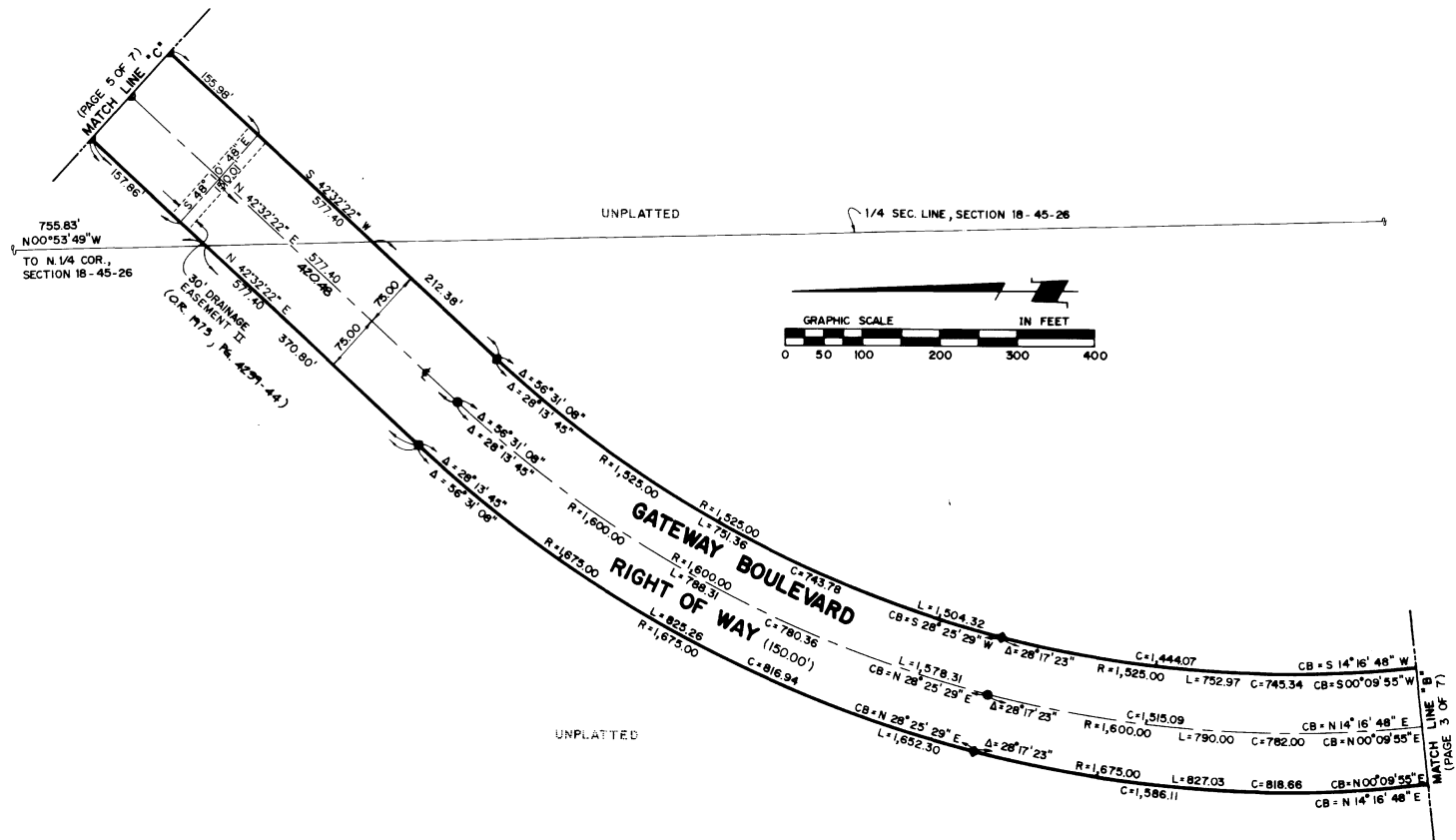

GATEWAY PHASE 1

A SUBDIVISION LOCATED IN SECTIONS 7 & 18, T 45 S, R 26 E
LEE COUNTY, FLORIDA

PLAT BOOK 40

PAGE 35

HOLE, MONTES AND ASSOCIATES
CONSULTING ENGINEERS AND SURVEYORS
6202 F PRESIDENTIAL COURT
FORT MYERS, FLORIDA 33919
(813) 481-7874

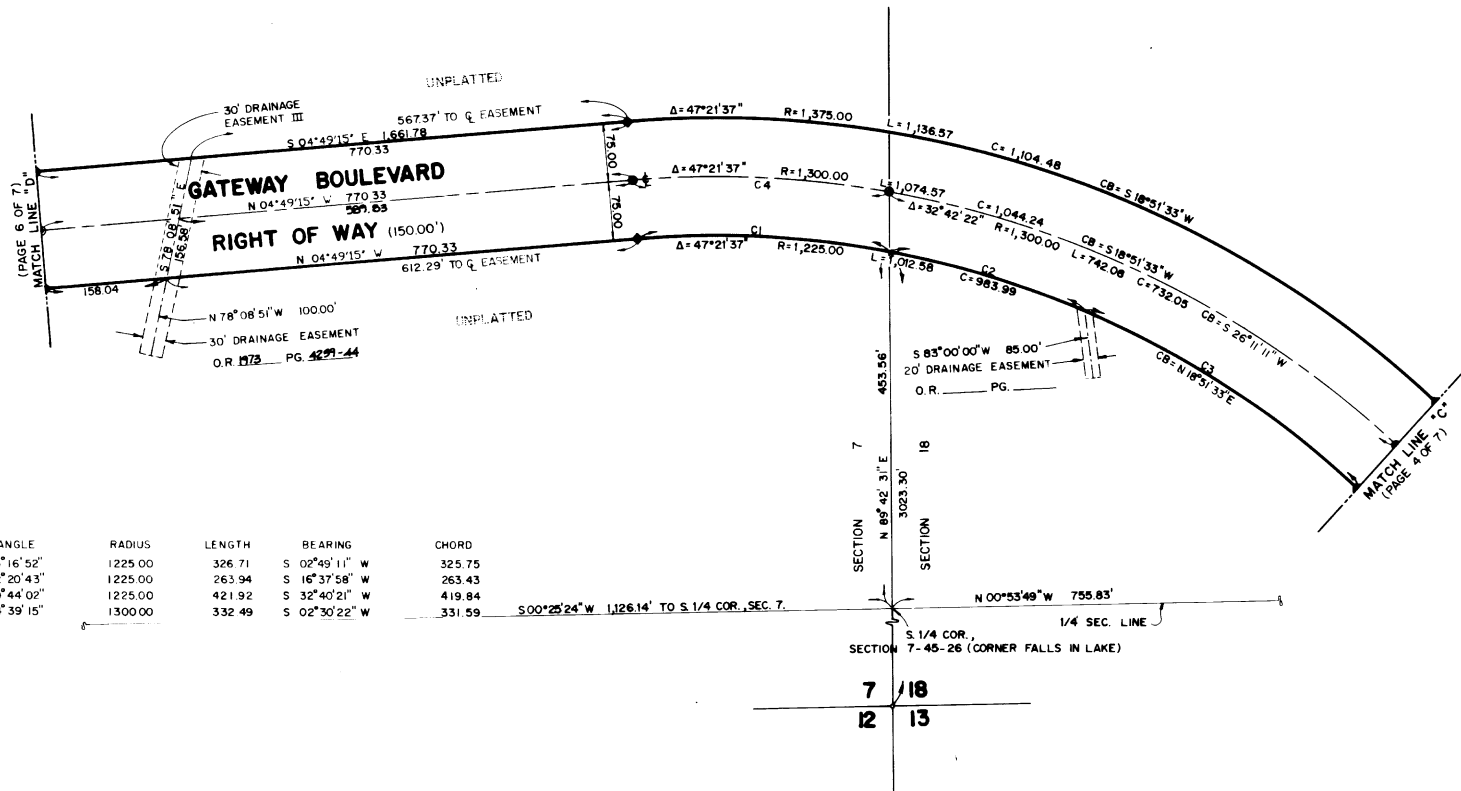

CURVE	ANGLE	RADIUS	LENGTH	BEARING	CHORD
C 1	$15^{\circ}16'52''$	1225.00	326.71	$S 02^{\circ}49'11'' W$	325.75
C 2	$12^{\circ}20'43''$	1225.00	263.94	$S 16^{\circ}37'58'' W$	263.43
C 3	$19^{\circ}44'02''$	1225.00	421.92	$S 32^{\circ}40'21'' W$	419.84
C 4	$14^{\circ}39'15''$	1300.00	332.49	$S 02^{\circ}30'22'' W$	331.59

$S 00^{\circ}25'24'' W 1,126.14'$ TO S. 1/4 COR., SEC. 7.

GATEWAY PHASE 1

A SUBDIVISION LOCATED IN SECTIONS 7 & 18, T45S, R26E UNPLATTED
LEE COUNTY, FLORIDA

HOLE, MONTES AND ASSOCIATES
CONSULTING ENGINEERS AND SURVEYORS
6202 PRESIDENTIAL COURT
FORT MYERS, FLORIDA 33919
(813) 481-7874

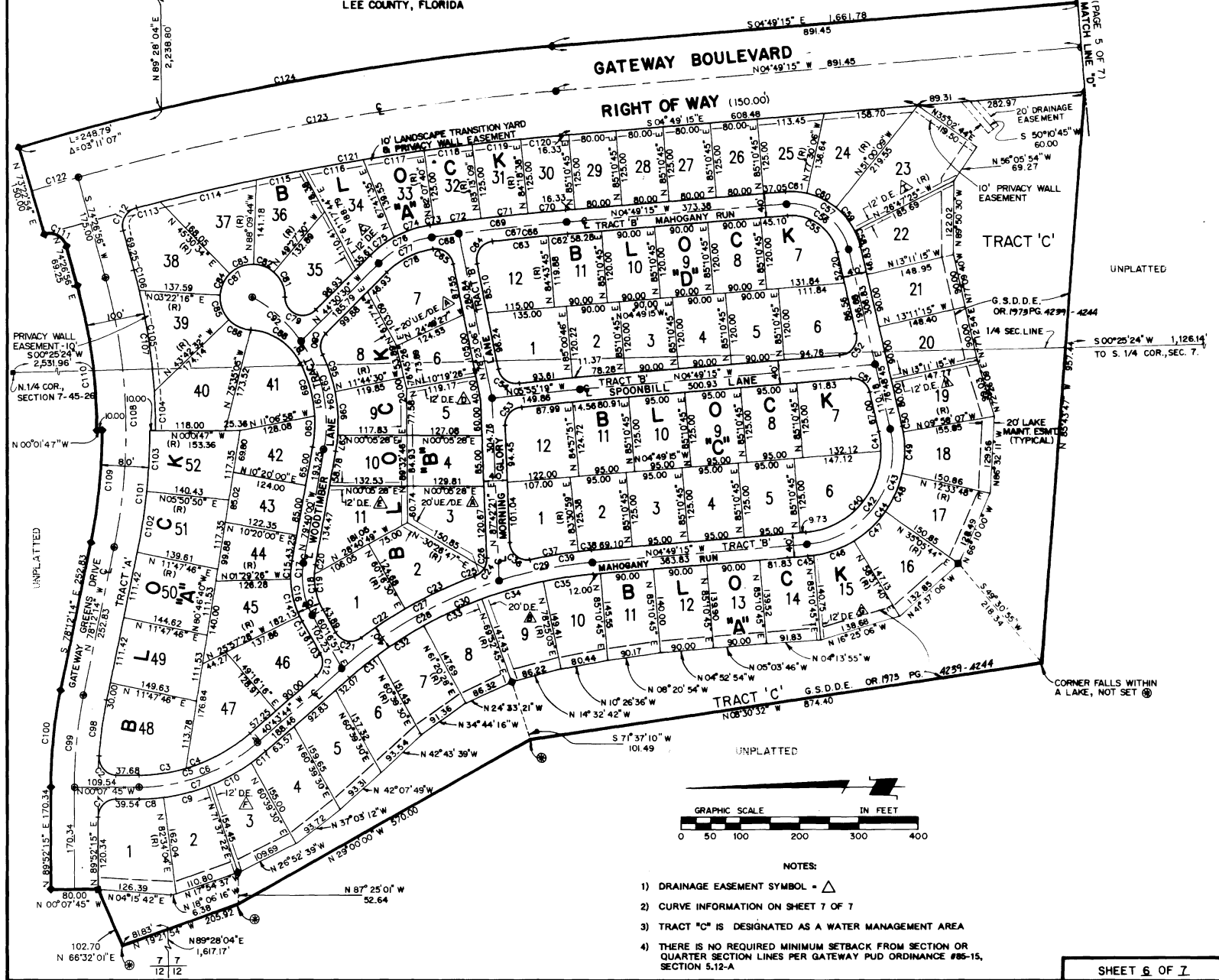

- NOTES:
- 1) DRAINAGE EASEMENT SYMBOL = Δ
 - 2) CURVE INFORMATION ON SHEET 7 OF 7
 - 3) TRACT "C" IS DESIGNATED AS A WATER MANAGEMENT AREA
 - 4) THERE IS NO REQUIRED MINIMUM SETBACK FROM SECTION OR QUARTER SECTION LINES PER GATEWAY PUD ORDINANCE #85-15, SECTION 5.12-A

GATEWAY PHASE 1

HOLE, MONTES AND ASSOCIATES
CONSULTING ENGINEERS AND SURVEYORS
6202-F PRESIDENTIAL COURT
FORT MYERS, FLORIDA 33919
(813) 481-7874

A SUBDIVISION LOCATED IN SECTIONS 7 & 18, T45S, R26E
LEE COUNTY, FLORIDA

CURVE INFORMATION FOR SHEET 6 of 7

CURVE	DELTA ANGLE	RADIUS	ARC LENGTH	CHORD BEARING	CHORD	CURVE	DELTA ANGLE	RADIUS	ARC LENGTH	CHORD BEARING	CHORD
C 1	90°00'00"	30.00	47.12	S 45°07'45" E	42.43	C 64	95°01'55"	30.00	49.78	N 54°05'57" W	44.25
C 2	94°18'07"	30.00	49.38	S 47°00'18" W	43.98	C 65	86°21'34"	30.00	45.22	N 35°12'19" E	41.06
C 3	15°57'18"	290.00	80.76	S 08°06'24" E	80.49	C 66	01°45'43"	4180.00	127.94	N 05°42'07" W	127.93
C 4	24°38'41"	290.00	124.74	S 28°24'23" E	123.78	C 67	02°30'36"	4180.00	183.12	N 06°04'33" W	183.10
C 5	40°35'59"	290.00	205.49	S 20°25'44" E	201.22	C 68	00°38'33"	4180.00	46.94	N 07°39'09" W	46.94
C 6	40°35'59"	310.00	218.87	S 20°25'44" E	215.10	C 69	03°09'13"	4200.00	231.17	N 06°23'52" W	231.14
C 7	40°35'59"	330.00	233.84	S 20°25'44" E	228.98	C 70	00°52'07"	4200.00	63.67	N 05°15'19" W	63.67
C 8	07°18'11"	330.00	42.06	S 03°48'51" E	42.03	C 71	01°05'29"	4200.00	80.00	N 06°14'06" W	80.00
C 9	13°57'49"	330.00	80.42	S 14°24'51" E	80.23	C 72	01°05'29"	4200.00	80.00	N 07°19'36" W	80.00
C 10	13°57'49"	330.00	80.42	S 28°22'40" E	80.23	C 73	00°08'07"	4200.00	7.48	N 07°55'24" W	7.48
C 11	05°22'10"	330.00	30.93	S 38°02'39" E	30.92	C 74	20°29'15"	178.53	63.84	N 18°13'05" W	63.50
C 12	78°59'19"	30.00	41.36	S 86°13'24" E	38.16	C 75	16°02'47"	178.53	50.00	N 38°29'06" W	49.84
C 13	03°45'35"	150.00	9.84	N 82°09'45" E	9.84	C 76	36°32'02"	178.53	113.84	N 26°14'29" W	111.92
C 14	24°28'02"	150.00	64.06	N 76°16'33" E	63.57	C 77	36°32'02"	158.53	101.08	N 28°14'29" W	99.38
C 15	11°49'26"	150.00	30.95	S 85°34'43" E	30.90	C 78	36°32'02"	138.53	88.33	N 26°14'29" W	86.84
C 16	40°03'03"	150.00	104.85	N 80°18'29" E	102.73	C 79	134°55'32"	30.00	70.65	N 22°57'18" E	55.42
C 17	40°03'03"	130.00	90.87	N 80°18'29" E	89.03	C 80	71°51'07"	30.00	37.82	N 80°26'03" W	35.20
C 18	40°03'03"	110.00	76.89	N 80°18'29" E	75.34	C 81	49°52'32"	55.00	47.88	N 85°28'46" E	46.38
C 19	31°53'44"	110.00	81.24	N 76°13'49" E	80.45	C 82	38°42'14"	55.00	37.15	N 21°11'23" E	36.45
C 20	08°09'19"	110.00	15.66	S 83°44'40" E	15.84	C 83	46°19'42"	55.00	44.47	N 21°19'35" W	43.27
C 21	96°40'48"	30.00	50.62	S 11°56'33" W	44.83	C 84	42°08'18"	55.00	40.45	N 65°33'35" W	39.54
C 22	06°40'21"	787.38	89.37	S 33°03'41" E	89.32	C 85	45°45'15"	55.00	43.93	S 70°29'21" W	42.77
C 23	09°45'16"	787.38	130.84	S 24°50'52" E	130.49	C 86	44°22'03"	55.00	42.59	S 25°25'24" W	41.53
C 24	72°19'25"	30.00	37.87	S 58°07'57" E	35.40	C 87	267°10'40"	55.00	256.47	N 43°10'18" W	79.87
C 25	39°34'59"	30.00	20.73	S 38°45'44" E	20.32	C 88	58°58'19"	100.00	102.93	S 32°43'31" W	98.44
C 26	32°44'26"	30.00	17.14	S 75°55'28" E	16.91	C 89	24°32'58"	220.00	94.26	S 74°29'10" W	93.54
C 27	16°25'37"	787.38	220.01	S 28°11'02" E	219.26	C 90	13°34'21"	220.00	52.12	N 86°27'10" W	51.99
C 28	23°32'22"	747.38	307.06	S 28°57'33" E	304.90	C 91	38°07'19"	220.00	146.38	S 81°16'21" W	143.89
C 29	12°22'09"	747.38	161.34	S 11°00'19" E	161.02	C 92	28°33'21"	240.00	111.24	S 41°53'13" W	110.24
C 30	35°54'29"	727.38	485.86	S 22°48'30" E	448.44	C 93	45°10'06"	240.00	189.20	S 77°44'57" W	184.34
C 31	04°45'07"	727.38	60.33	S 38°21'11" E	60.31	C 94	38°41'37"	260.00	166.51	S 81°59'11" W	163.68
C 32	07°19'06"	727.38	92.91	S 32°19'05" E	92.84	C 95	14°37'07"	260.00	66.34	S 70°56'57" W	66.16
C 33	08°32'17"	727.38	108.39	S 24°23'23" E	108.29	C 96	16°03'20"	260.00	72.86	S 86°17'10" W	72.62
C 34	08°32'17"	727.38	108.39	S 15°51'06" E	108.29	C 97	06°01'10"	260.00	27.32	N 82°40'35" W	27.30
C 35	06°45'42"	727.38	85.84	S 08°12'06" E	85.79	C 98	11°55'31"	701.76	146.06	S 84°09'59" E	145.80
C 36	100°18'09"	30.00	52.50	S 37°34'21" W	46.05	C 99	11°55'31"	741.76	154.38	S 84°09'59" E	154.11
C 37	06°04'38"	787.38	81.39	S 09°31'20" E	81.35	C100	11°55'31"	781.76	162.71	S 84°10'00" E	162.42
C 38	01°39'46"	787.38	22.27	S 05°39'08" E	22.27	C101	11°49'33"	990.71	204.48	S 84°07'00" E	204.12
C 39	07°44'24"	787.38	103.66	S 08°41'27" E	103.58	C102	05°56'56"	990.71	102.86	S 81°10'42" E	102.81
C 40	84°35'40"	138.00	203.75	S 47°07'06" E	185.74	C103	05°52'37"	990.71	101.82	S 80°05'25" E	101.58
C 41	13°48'19"	138.00	33.17	N 83°41'55" E	33.09	C104	03°45'37"	1000.71	65.87	N 88°05'25" E	65.66
C 42	98°22'00"	138.00	236.92	S 54°00'15" E	208.88	C105	09°47'05"	1000.71	170.90	N 81°19'04" E	170.69
C 43	98°22'00"	158.00	271.26	S 54°00'15" E	239.15	C106	01°58'35"	1000.71	34.52	N 75°26'14" E	34.52
C 44	98°22'00"	178.00	305.59	S 54°00'15" E	269.42	C107	15°31'17"	1000.71	271.09	N 82°12'35" E	270.26
C 45	03°13'08"	178.00	10.00	S 06°25'49" E	10.00	C108	27°20'50"	950.71	453.77	N 88°07'00" E	449.47
C 46	23°25'57"	178.00	72.80	S 19°21'21" E	72.29	C109	11°49'33"	910.71	187.87	S 84°07'00" E	187.64
C 47	23°25'56"	178.00	72.80	S 43°11'18" E	72.29	C110	15°31'17"	900.71	244.00	N 82°12'35" E	243.25
C 48	22°31'56"	178.00	70.00	S 66°10'14" E	69.55	C111	91°04'02"	30.00	47.68	N 28°54'55" E	42.82
C 49	22°31'55"	178.00	70.00	S 88°42'10" E	69.10	C112	91°04'03"	30.00	47.68	S 80°01'03" E	42.82
C 50	03°13'08"	178.00	10.00	N 78°25'19" E	10.00	C113	00°34'16"	4325.00	43.11	S 14°11'53" E	43.11
C 51	81°38'00"	30.00	42.74	N 35°59'45" E	39.22	C114	02°12'33"	4325.00	186.78	S 12°48'29" E	186.75
C 52	98°22'00"	30.00	51.50	S 54°00'15" E	45.41	C115	01°03'21"	4325.00	79.70	S 11°10'32" E	79.70
C 53	86°22'20"	30.00	45.22	N 49°06'29" W	41.06	C116	01°23'16"	4325.00	104.75	S 09°57'13" E	104.75
C 54	84°18'25"	30.00	44.14	S 36°13'53" W	40.27	C117	01°23'16"	4325.00	104.75	S 08°33'58" E	104.75
C 55	81°38'00"	80.00	113.98	N 35°59'45" E	104.58	C118	01°05'29"	4325.00	82.38	S 07°19'56" E	82.38
C 56	81°38'00"	100.00	142.48	N 35°59'45" E	130.73	C119	01°05'29"	4325.00	82.38	S 06°14'07" E	82.38
C 57	81°38'00"	120.00	170.97	N 35°59'45" E	156.87	C120	00°52'07"	4325.00	65.57	S 05°15'19" E	65.56
C 58	13°36'10"	120.00	28.49	N 70°00'40" E	28.42	C121	09°39'46"	4325.00	729.40	S 09°39'08" E	728.54
C 59	24°12'44"	120.00	50.71	N 51°06'13" E	50.33	C122	01°04'02"	4400.00	81.96	N 16°05'05" W	81.96
C 60	26°29'57"	120.00	55.50	N 25°44'52" E	55.01	C123	10°43'49"	4400.00	824.01	N 10°11'10" W	822.81
C 61	17°19'09"	120.00	36.27	N 03°50'19" E	36.14	C124	11°47'50"	4475.00	921.41	N 10°43'11" W	919.79
C 62	00°27'00"	4180.00	32.86	N 05°02'45" W	32.86	C125	07°38'24"	701.76	191.78	S 82°01'58" E	93.71
C 63	01°18'44"	4180.00	95.28	N 05°55'37" W	95.28	C126	02°08'05"	4325.00	161.14	S 15°33'04" E	161.13