

GATEWAY PHASE 2

A SUBDIVISION LOCATED IN SECTIONS 7 & 18 T 45 S, R 26 E

PREPARED BY:
HOLE, MONTES AND ASSOCIATES, INC.
6202 - F PRESIDENTIAL CT. S.W.
FT. MYERS, FLA. 33919
PHONE: (813) 481-7874

NOTICE:

LANDS DESCRIBED IN THIS PLAT ARE SUBDIVIDED BY THE DEVELOPER WITHOUT THE ROADS AND DRAINAGE FACILITIES BEING SPECIFICALLY APPROVED OR ACCEPTED BY LEE COUNTY. ANY PURCHASER OF A LOT IN THIS SUBDIVISION IS ADVISED THAT HE MAY BE SUBJECT TO ASSESSMENT OR CALLED UPON TO BEAR A PORTION OF OR ALL OF THE EXPENSE OF CONSTRUCTION, MAINTENANCE OR IMPROVEMENT OF ROADS AND DRAINAGE FACILITIES WITHIN THE SUBDIVISION.

LEE COUNTY, FLORIDA

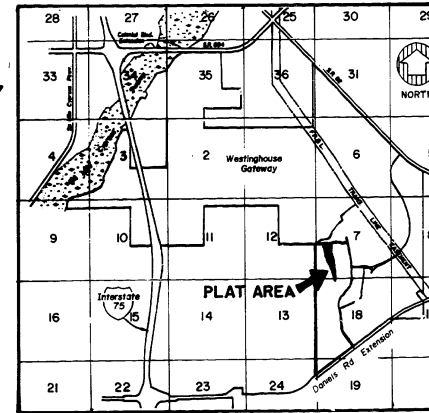

LOCATION MAP

APPROVAL

THIS PLAT ACCEPTED THIS 21st DAY OF DECEMBER A.D. 1988, IN OPEN MEETING OF THE BOARD OF COUNTY COMMISSIONERS OF LEE COUNTY, FLORIDA.

[Signature]
 APPROVED: CHAIRMAN
[Signature]
 APPROVED: COUNTY ENGINEER
[Signature]
 APPROVED: COUNTY ATTORNEY
[Signature]
 APPROVED: DIRECTOR, DEPARTMENT OF COMMUNITY DEVELOPMENT

CERTIFICATION

257 2939

I HEREBY CERTIFY THAT THE ATTACHED PLAT OF GATEWAY PHASE 2, LEE COUNTY, FLORIDA, HAS BEEN EXAMINED BY ME AND FROM MY EXAMINATION I FIND THAT SAID PLAT COMPLIES WITH THE REQUIREMENTS OF CHAPTER 177, LAWS OF FLORIDA. I FURTHER CERTIFY THAT THIS PLAT WAS FILED FOR RECORD AT 4:33 P.M., THIS 29th DAY OF DECEMBER A.D., 1988, AND DULY RECORDED IN PLAT BOOK 41 AT PAGES 66 7200 70 PUBLIC RECORDS OF LEE COUNTY, FLORIDA.

[Signature]
CLERK OF COURT

GATEWAY SERVICES DISTRICT

THIS PLAT APPROVED IN OPEN MEETING OF THE GATEWAY SERVICES DISTRICT THIS 18th DAY OF OCTOBER 1988 A.D., ACKNOWLEDGES ACCEPTANCE OF DRAINAGE EASEMENTS AND DRAINAGE OF ALL LANDS CONTAINED WITHIN THIS PLAT.

[Signature]
WITNESS
[Signature]
DOUGLAS G. BROWN, PRESIDENT
GATEWAY SERVICES DISTRICT

[Signature]
WITNESS
[Signature]
ANDRÉ PATRONE, SECRETARY
GATEWAY SERVICES DISTRICT

SURVEYOR'S CERTIFICATION

I HEREBY CERTIFY THAT THE ATTACHED PLAT OF GATEWAY PHASE 2, LEE COUNTY, FLORIDA, IS A TRUE AND CORRECT REPRESENTATION OF THE HEREIN DESCRIBED LAND ACCORDING TO A RECENT SURVEY MADE AND PLATTED UNDER MY DIRECTION AND SUPERVISION AND THAT THE SURVEY DATA COMPLIES WITH ALL OF THE REQUIREMENTS OF CHAPTER 177, FLORIDA STATUTES. I FURTHER CERTIFY THAT THE PERMANENT REFERENCE MONUMENTS (P.R.M.'S) HAVE BEEN PLACED AT THE LOCATIONS SHOWN ON THIS PLAT.

DEDICATION

KNOW ALL MEN BY THESE PRESENTS THAT WESTINGHOUSE GATEWAY COMMUNITIES, INC., A FLORIDA CORPORATION, AS OWNER OF THE HEREIN DESCRIBED LANDS HAS CAUSED THIS PLAT OF GATEWAY PHASE 2 TO BE MADE AND DOES HEREBY DEDICATE AS FOLLOWS:

THE ROAD RIGHTS OF WAY OF GATEWAY GREENS DRIVE (HEREINAFTER REFERRED TO AS TRACT "A") AND HAMPTON GREENS DRIVE, HAMPTON GREENS COURT, WELLESLEY COURT, ROSEMOUNT COURT, ROSEMOUNT DRIVE AND KENSINGTON COURT. (HEREINAFTER COLLECTIVELY REFERRED TO AS TRACT "B") ARE HEREBY DEDICATED TO THE GATEWAY GREENS COMMUNITY ASSOCIATION, INCORPORATED, FOR THE BENEFIT OF ITS PRESENT AND FUTURE MEMBERS, ITS SUCCESSORS AND ITS ASSIGNS, AND ITS TENANTS, INVITEES, LICENSEES, MORTGAGEES, AND EMPLOYEES, RESERVING UNTO WESTINGHOUSE GATEWAY COMMUNITIES, INC., ITS SUCCESSORS, ASSIGNS, EMPLOYEES OF, AND INVITEES A PERPETUAL RIGHT FOR INGRESS AND EGRESS ON AND OVER SAID TRACTS "A" AND "B". AN EASEMENT FOR DRAINAGE AND UTILITY PURPOSES ON, OVER AND UNDER SAID TRACTS "A" AND "B" IS HEREBY GRANTED TO GOVERNMENTAL AGENCIES AND PUBLIC UTILITIES HAVING AUTHORITY TO PROVIDE FOR SUCH SERVICES.

ALL UTILITY EASEMENTS SHOWN HEREON ARE FOR PURPOSES OF WATER, SEWER, ELECTRIC AND TELEPHONE USE AND THE DECLARANT HEREBY RESERVES TO ITSELF, ITS SUCCESSORS AND ASSIGNS THE ADDITIONAL AND EXCLUSIVE USE OF SAID UTILITY EASEMENTS FOR CABLE TELEVISION PURPOSES.

DRAINAGE EASEMENTS SHOWN HEREON ARE DEDICATED TO THE GATEWAY SERVICES DISTRICT. OTHER DRAINAGE EASEMENTS GRANTED TO THE GATEWAY SERVICES DISTRICT AND PREVIOUSLY RECORDED ARE SHOWN ON THIS PLAT FOR INFORMATION PURPOSES ONLY AND ARE NOT DEDICATED HEREBY.

IN WITNESS WHEREOF WESTINGHOUSE GATEWAY COMMUNITIES, INC., HAS CAUSED THIS DEDICATION TO BE EXECUTED BY ITS DULY AUTHORIZED OFFICERS AND ITS CORPORATE SEAL TO BE AFFIXED HEREON THIS 29th DAY OF NOVEMBER, 1988 A.D.

[Signature]
WITNESS AS TO BOTH
[Signature]
WITNESS AS TO BOTH
BY *[Signature]*
BYRON R. KOSTE, PRESIDENT
ATTEST: *[Signature]*
EDWIN C. HAUCK, SECRETARY

ACKNOWLEDGEMENT

STATE OF FLORIDA
COUNTY OF LEE

I HEREBY CERTIFY THAT ON THIS DAY BEFORE ME PERSONALLY APPEARED, BYRON R. KOSTE, PRESIDENT AND EDWIN C. HAUCK, SECRETARY OF WESTINGHOUSE GATEWAY COMMUNITIES, INC., A FLORIDA CORPORATION, TO ME KNOWN TO BE THE PERSONS DESCRIBED IN AND WHO EXECUTED THE FOREGOING DEDICATION AND THEY ACKNOWLEDGED THE EXECUTION THEREOF TO BE THEIR OWN FREE ACT AND DEED AS SUCH OFFICERS FOR THE USE AND PURPOSES THEREIN MENTIONED. WITNESS MY HAND AND OFFICIAL SEAL AT FORT MYERS, SAID COUNTY AND STATE THIS 29th DAY OF NOVEMBER, 1988, A.D.

PARCEL 6 SUBDIVISION GATEWAY GREENS DRIVE

GATEWAY PHASE 2
 A SUBDIVISION LOCATED IN SECTIONS 7 & 18,
 TOWNSHIP 45 S, RANGE 26 E
 LEE COUNTY, FLORIDA

PREPARED BY:
 HOLE, MONTES AND ASSOCIATES, INC.
 6202 - F PRESIDENTIAL CT. S.W.
 FT. MYERS, FLA. 33919
 PHONE: (813) 481-7874

PROPERTY DESCRIPTION

A PARCEL OF LAND LOCATED IN SECTION 7 AND SECTION 18, TOWNSHIP 45 SOUTH, RANGE 26 EAST, LEE COUNTY, FLORIDA, BEING MORE PARTICULARLY DESCRIBED AS FOLLOWS:

COMMENCE AT THE NORTHEAST CORNER OF THE SOUTHEAST 1/4 OF SECTION 7, TOWNSHIP 45 SOUTH, RANGE 26 EAST, LEE COUNTY, FLORIDA; THENCE RUN SOUTH 89°28'04" WEST ALONG THE NORTH LINE OF THE SOUTH 1/2 OF SAID SECTION 7 FOR A DISTANCE OF 3980.27 FEET, TO THE POINT-OF-BEGINNING OF THE PARCEL OF LAND HEREIN DESCRIBED; THENCE RUN SOUTH 24°00'00" EAST FOR A DISTANCE OF 594.76 FEET; THENCE RUN SOUTH 10°00'00" EAST FOR A DISTANCE OF 218.00 FEET; THENCE RUN SOUTH 15°00'00" EAST FOR A DISTANCE OF 869.00 FEET; THENCE RUN BE SOUTH FOR A DISTANCE OF 214.00 FEET; THENCE RUN SOUTH 13°00'00" EAST FOR A DISTANCE OF 437.00 FEET; THENCE RUN SOUTH 23°00'00" EAST FOR A DISTANCE OF 518.00 FEET; THENCE RUN SOUTH 09°00'00" EAST FOR A DISTANCE OF 297.00 FEET; THENCE RUN SOUTH 32°00'00" WEST FOR A DISTANCE OF 70.00 FEET; THENCE RUN SOUTH 74°00'00" WEST FOR A DISTANCE OF 261.00 FEET; THENCE RUN NORTH 55°00'00" WEST FOR A DISTANCE OF 123.00 FEET; THENCE RUN NORTH 16°00'00" WEST FOR A DISTANCE OF 231.00 FEET; THENCE RUN NORTH 31°00'00" WEST FOR A DISTANCE OF 1286.00 FEET; THENCE RUN NORTH 23°00'00" WEST FOR A DISTANCE OF 180.00 FEET; THENCE RUN NORTH 01°00'00" EAST FOR A DISTANCE OF 644.00 FEET; THENCE RUN NORTH 11°00'00" WEST FOR A DISTANCE OF 905.61 FEET; THENCE RUN NORTH 85°25'06" WEST FOR A DISTANCE OF 247.81 FEET; THENCE RUN NORTH 04°34'54" EAST FOR A DISTANCE OF 70.00 FEET; THENCE RUN SOUTH 85°25'06" EAST FOR A DISTANCE OF 275.11 FEET TO THE BEGINNING OF A TANGENTIAL CIRCULAR CURVE, CONCAVE TO THE NORTH; THENCE RUN EASTERLY ALONG THE ARC OF SAID CURVE TO THE LEFT, HAVING A RADIUS OF 465.00 FEET, THROUGH A CENTRAL ANGLE OF 38°50'00", SUBTENDED BY A CHORD OF 309.20 FEET AT A BEARING OF NORTH 75°00'46" EAST, FOR A DISTANCE OF 315.26 FEET TO A POINT OF REVERSE CURVE; THENCE RUN EASTERLY ALONG THE ARC OF SAID CURVE TO THE RIGHT, HAVING A RADIUS OF 525.00 FEET, THROUGH A CENTRAL ANGLE OF 34°00'00", SUBTENDED BY A CHORD OF 313.97 FEET AT A BEARING OF NORTH 12°48'27" EAST, FOR A DISTANCE OF 318.96 FEET TO THE END OF SAID CURVE; THENCE RUN NORTH 89°52'15" EAST FOR A DISTANCE OF 301.87 FEET TO A POINT ON THE WEST LINE OF GATEWAY PHASE 1, ACCORDING TO THE PLAT THEREOF RECORDED IN PLAT BOOK 40 AT PAGES 31 THROUGH 37 OF THE PUBLIC RECORDS OF LEE COUNTY, FLORIDA; THENCE RUN SOUTH 00°07'45" EAST ALONG THE SAID WEST LINE OF GATEWAY PHASE 1 FOR A DISTANCE OF 70.00 FEET; THENCE RUN SOUTH 89°52'15" WEST FOR A DISTANCE OF 301.87 FEET TO THE BEGINNING OF A TANGENTIAL CIRCULAR CURVE, CONCAVE TO THE SOUTH; THENCE RUN WESTERLY ALONG THE ARC OF SAID CURVE TO THE LEFT, HAVING A RADIUS OF 465.00 FEET, THROUGH A CENTRAL ANGLE OF 22°20'16", SUBTENDED BY A CHORD OF 180.14 FEET AT A BEARING OF SOUTH 78°42'07" WEST, FOR A DISTANCE OF 181.29 FEET; THENCE RUN SOUTH 24°00'00" EAST, FOR A DISTANCE OF 97.51 FEET TO THE POINT-OF-BEGINNING; CONTAINING 45.79 ACRES OF LAND, MORE OR LESS.

SUBJECT TO EASEMENTS, RESTRICTIONS AND RESERVATIONS OF RECORD.

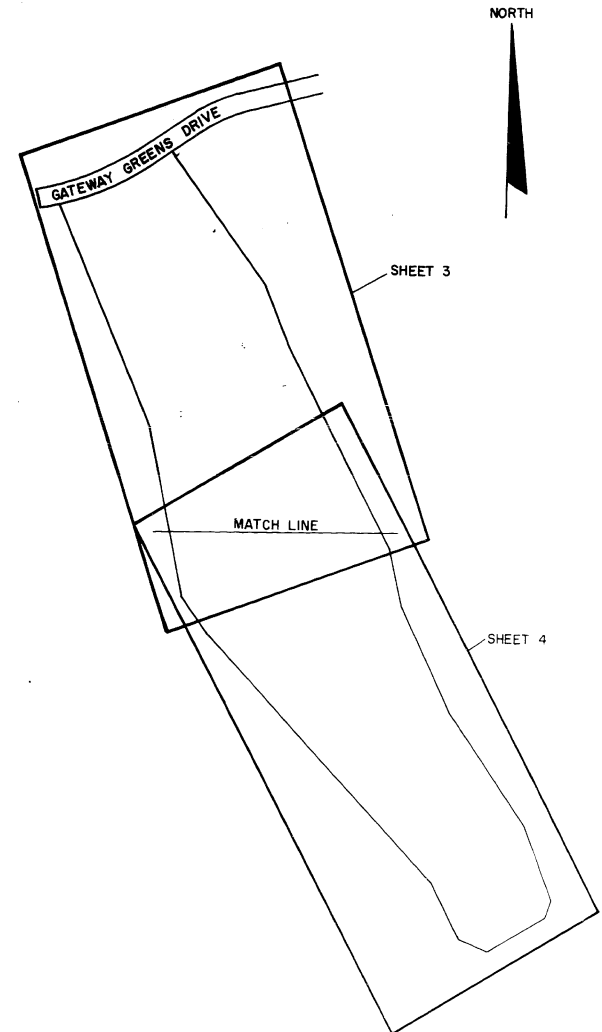

KEY MAP

GATEWAY PHASE 2

A SUBDIVISION LOCATED IN SECTIONS 7 & 18,
TOWNSHIP 45 S., RANGE 26 E
LEE COUNTY, FLORIDA

PREPARED BY:
HOLE, MONTES AND ASSOCIATES, INC.
6202 - F PRESIDENTIAL CT. S.W.
FT. MYERS, FLA. 33919
PHONE: (813) 481 - 7874

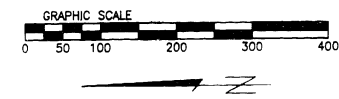
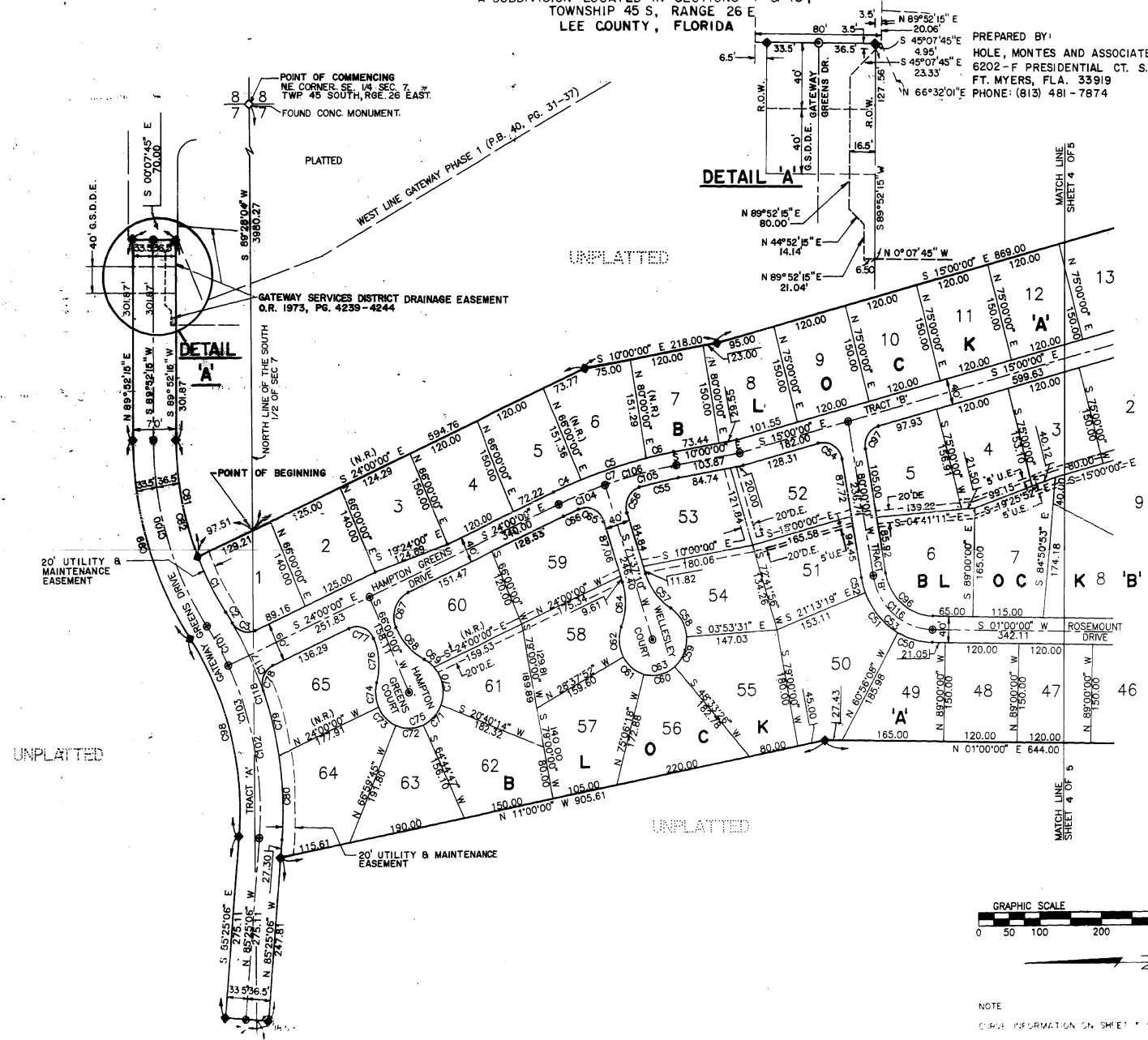

NOTE
SEE INFORMATION ON SHEET 4/

GATEWAY PHASE 2

A SUBDIVISION LOCATED IN SECTIONS 7 & 18,
TOWNSHIP 45 S, RANGE 26 E
LEE COUNTY, FLORIDA

PREPARED BY:
HOLE, MONTES AND ASSOCIATES, INC.
6202 - F PRESIDENTIAL CT. S.W.
FT. MYERS, FLA. 33919
PHONE: (813) 481-7874

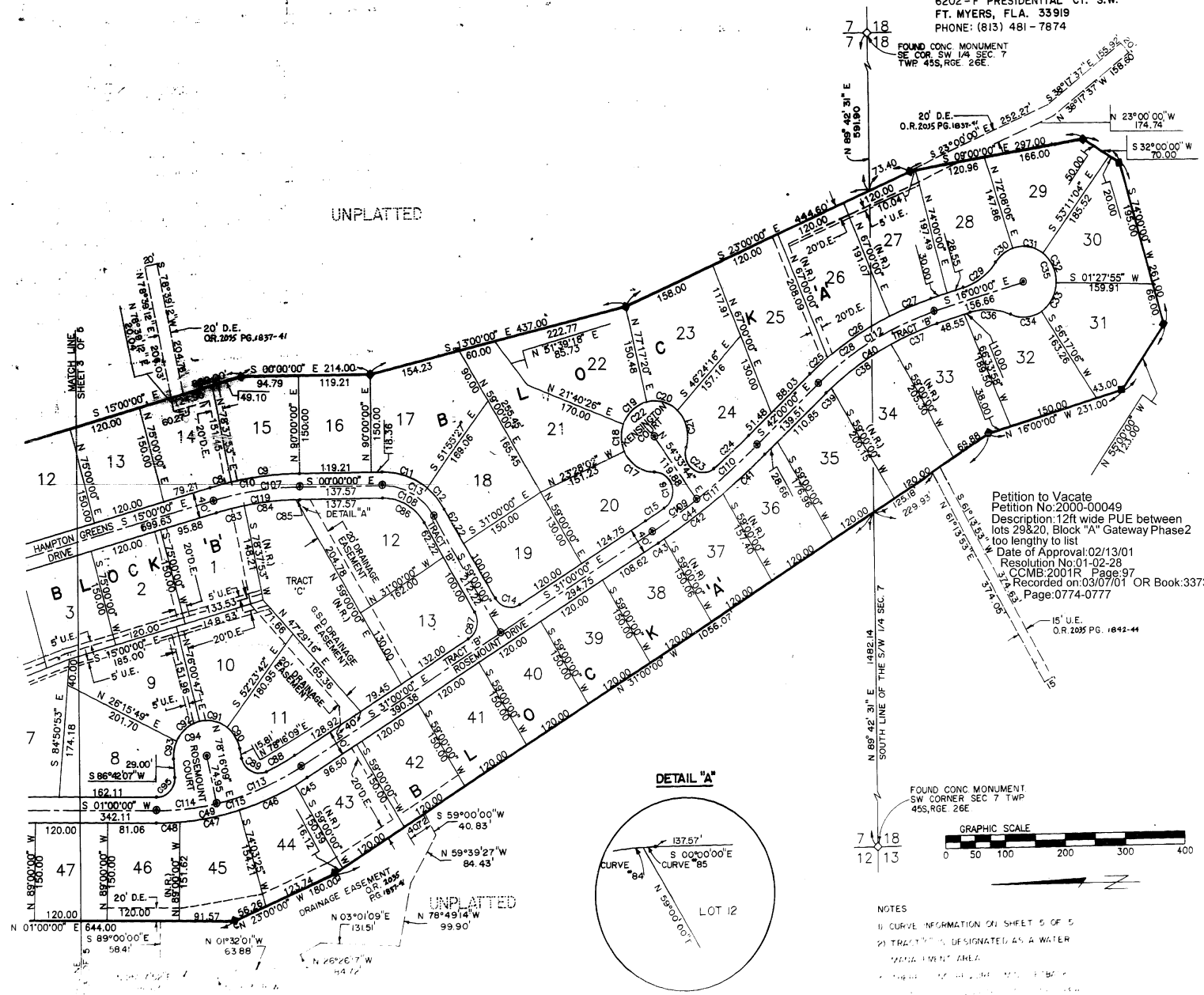

FOUND CONC. MONUMENT
SE COR. SW 1/4 SEC. 7
TWP 45S, RGE 26E.

Petition to Vacate
Petition No. 2000-00049
Description: 12ft wide PUE between
lots 29&30, Block "A" Gateway Phase 2
too lengthy to list
Date of Approval: 02/13/01
Resolution No. 01-02-28
CCMB: 2001R Page 97
Recorded on: 03/07/01 OR Book: 3373
Page: 0774-0777

FOUND CONC. MONUMENT.
SW CORNER SEC 7 TWP
45S, RGE 26E

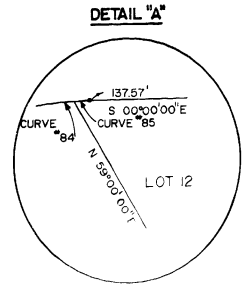
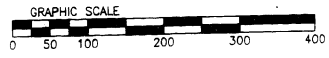

NOTES
1) CURVE INFORMATION ON SHEET 5 OF 5
2) TRACTS DESIGNATED AS A WATER
RETENTION AREA

GATEWAY PHASE 2

A SUBDIVISION LOCATED IN SECTIONS 7 & 18,
TOWNSHIP 45 S, RANGE 26 E
LEE COUNTY, FLORIDA

PLAT BOOK #1 PAGE 90

PREPARED BY:

HOLE, MONTES AND ASSOCIATES, INC.
6202 - F PRESIDENTIAL CT. S.W.
FT. MYERS, FLA. 33919
PHONE: (813) 481-7874

CURVE TABLE

| CURVE NUMBER | RADIUS | DELTA | ARC LENGTH | CHORD LENGTH | CHORD BEARING |
|--------------|---------|------------|------------|--------------|---------------|
| 1 | 465.00 | 11°47'21" | 95.68 | 95.51 | S 61°38'19" W |
| 2 | 535.00 | 02°03'58" | 19.29 | 19.29 | S 56°46'37" W |
| 3 | 30.00 | 81°48'36" | 42.84 | 39.29 | S 16°54'18" E |
| 4 | 840.00 | 03°15'40" | 47.81 | 47.80 | S 22°22'10" E |
| 5 | 840.00 | 07°33'42" | 110.86 | 110.78 | S 16°57'29" E |
| 6 | 840.00 | 03°10'38" | 46.58 | 46.57 | S 11°35'19" E |
| 7 | 840.00 | 14°00'00" | 205.25 | 204.74 | S 17°00'00" E |
| 8 | 570.00 | 03°37'53" | 36.13 | 36.12 | S 13°11'04" E |
| 9 | 570.00 | 11°22'07" | 113.10 | 112.91 | S 05°41'04" E |
| 11 | 120.00 | 38°04'33" | 79.75 | 78.29 | S 07°30'00" E |
| 12 | 120.00 | 20°55'27" | 43.82 | 43.58 | S 19°02'17" W |
| 13 | 120.00 | 59°00'00" | 123.57 | 118.18 | S 48°32'17" W |
| 14 | 30.00 | 90°00'00" | 47.12 | 42.43 | S 29°30'00" W |
| 15 | 1130.00 | 01°49'57" | 36.14 | 36.14 | S 14°00'00" W |
| 16 | 30.00 | 146°34'24" | 76.75 | 57.47 | S 31°54'56" E |
| 17 | 55.00 | 65°56'19" | 63.30 | 59.86 | N 73°52'51" E |
| 18 | 55.00 | 45°08'28" | 43.33 | 42.22 | N 33°33'49" E |
| 19 | 55.00 | 55°38'54" | 53.39 | 51.32 | N 89°08'12" E |
| 20 | 55.00 | 56°18'24" | 54.05 | 51.80 | S 40°31'07" E |
| 21 | 55.00 | 64°58'05" | 62.33 | 59.05 | S 19°28'32" W |
| 22 | 55.00 | 28°56'10" | 276.40 | 84.71 | S 76°03'47" W |
| 23 | 30.00 | 146°34'24" | 76.75 | 57.47 | S 35°26'16" E |
| 24 | 1130.00 | 03°57'25" | 78.04 | 78.05 | S 35°14'37" W |
| 25 | 520.00 | 04°14'04" | 38.43 | 38.42 | S 40°01'17" E |
| 26 | 520.00 | 13°23'06" | 121.48 | 121.20 | S 39°52'58" E |
| 27 | 520.00 | 08°22'50" | 76.06 | 75.99 | S 31°04'23" E |
| 28 | 520.00 | 26°00'00" | 235.95 | 233.95 | S 20°11'25" E |
| 29 | 100.00 | 39°18'05" | 68.54 | 67.20 | S 29°00'00" E |
| 30 | 55.00 | 37°24'11" | 35.91 | 35.27 | S 35°38'02" E |
| 31 | 55.00 | 54°40'50" | 52.49 | 50.52 | S 36°33'59" E |
| 32 | 55.00 | 54°38'59" | 52.46 | 50.49 | S 09°28'31" W |
| 33 | 55.00 | 54°49'11" | 52.62 | 50.64 | S 64°08'26" W |
| 34 | 55.00 | 56°58'59" | 54.70 | 52.47 | N 61°07'29" W |
| 35 | 55.00 | 258°32'10" | 248.18 | 85.16 | N 05°13'24" W |
| 36 | 100.00 | 39°18'05" | 68.54 | 67.20 | S 74°00'00" W |
| 37 | 480.00 | 10°16'07" | 86.03 | 85.91 | N 03°38'02" E |
| 38 | 480.00 | 14°22'29" | 120.42 | 120.11 | N 21°08'03" W |
| 39 | 480.00 | 01°21'24" | 11.37 | 11.37 | N 33°27'21" W |
| 40 | 480.00 | 26°00'00" | 217.82 | 215.95 | N 41°19'18" W |
| 41 | 1170.00 | 04°33'10" | 92.97 | 92.94 | N 29°00'00" W |
| 42 | 1170.00 | 05°53'24" | 120.27 | 120.22 | N 39°43'25" W |
| 43 | 1170.00 | 00°33'26" | 11.38 | 11.38 | N 34°30'08" W |
| 44 | 1170.00 | 11°00'00" | 224.62 | 224.28 | N 31°16'43" W |
| 45 | 470.00 | 02°51'59" | 23.51 | 23.51 | N 36°30'00" W |
| 46 | 470.00 | 12°11'26" | 100.00 | 99.81 | N 29°34'01" W |
| 47 | 470.00 | 12°11'26" | 100.00 | 99.81 | N 22°02'18" W |
| 48 | 470.00 | 04°45'09" | 38.99 | 38.97 | N 09°50'52" W |
| 49 | 470.00 | 32°00'00" | 262.50 | 259.10 | N 01°22'35" W |
| 50 | 120.00 | 28°03'52" | 58.78 | 58.19 | N 15°00'00" W |
| 51 | 120.00 | 39°42'48" | 83.18 | 81.52 | N 15°01'58" E |
| 52 | 120.00 | 11°13'20" | 23.50 | 23.47 | N 48°55'16" E |
| 53 | 120.00 | 79°00'00" | 185.46 | 152.66 | N 74°23'20" E |
| 54 | 30.00 | 95°00'00" | 49.74 | 44.24 | N 40°30'00" E |
| 55 | 800.00 | 04°39'27" | 65.03 | 65.01 | N 32°30'00" E |
| 56 | 30.00 | 93°43'23" | 49.07 | 43.78 | N 12°19'43" W |
| 57 | 100.00 | 39°18'05" | 68.54 | 67.20 | N 61°31'08" W |
| 58 | 55.00 | 53°45'24" | 51.60 | 49.73 | S 51°59'08" W |
| 59 | 55.00 | 52°26'56" | 50.35 | 48.61 | S 59°13'47" W |
| | | | | | N 67°40'02" W |

CURVE TABLE

| CURVE NUMBER | RADIUS | DELTA | ARC LENGTH | CHORD LENGTH | CHORD BEARING |
|--------------|---------|------------|------------|--------------|---------------|
| 60 | 55.00 | 56°20'17" | 54.08 | 51.93 | N 13°16'26" W |
| 61 | 55.00 | 46°28'26" | 44.61 | 43.40 | N 38°07'55" E |
| 62 | 55.00 | 49°31'07" | 47.54 | 46.07 | N 86°07'42" E |
| 63 | 55.00 | 258°32'10" | 248.18 | 85.16 | N 18°22'50" W |
| 64 | 100.00 | 39°18'05" | 68.54 | 67.20 | S 88°44'47" E |
| 65 | 30.00 | 93°43'23" | 49.07 | 43.78 | N 24°45'29" E |
| 66 | 800.00 | 01°53'47" | 26.48 | 26.48 | N 23°03'06" W |
| 67 | 40.00 | 90°00'00" | 62.83 | 56.57 | N 69°00'00" W |
| 68 | 100.00 | 39°18'05" | 68.54 | 67.20 | S 48°21'58" W |
| 69 | 55.00 | 20°02'48" | 19.24 | 19.15 | S 36°45'19" W |
| 70 | 55.00 | 63°53'32" | 61.33 | 58.20 | S 78°43'29" W |
| 71 | 55.00 | 44°04'33" | 42.31 | 41.27 | N 47°17'29" W |
| 72 | 55.00 | 48°15'27" | 46.33 | 44.97 | N 01°07'29" W |
| 73 | 55.00 | 42°59'45" | 41.27 | 40.31 | N 44°30'07" E |
| 74 | 55.00 | 39°18'05" | 37.70 | 36.96 | N 85°38'02" E |
| 75 | 55.00 | 258°32'10" | 248.18 | 85.16 | N 24°00'00" W |
| 76 | 100.00 | 39°18'05" | 68.54 | 67.20 | N 85°38'02" E |
| 77 | 30.00 | 90°00'00" | 47.12 | 42.43 | N 21°00'00" E |
| 78 | 30.00 | 85°59'23" | 45.02 | 40.92 | N 68°59'42" W |
| 79 | 535.00 | 10°53'45" | 101.74 | 101.59 | S 75°27'29" W |
| 80 | 535.00 | 13°40'33" | 127.70 | 127.40 | S 87°44'38" W |
| 81 | 465.00 | 22°20'16" | 180.29 | 180.14 | S 78°42'07" W |
| 82 | 465.00 | 34°07'37" | 276.97 | 272.89 | S 72°48'27" W |
| 83 | 530.00 | 05°05'29" | 47.10 | 47.06 | S 12°27'16" E |
| 84 | 530.00 | 09°14'41" | 85.51 | 85.42 | S 05°17'11" E |
| 85 | 530.00 | 00°39'50" | 6.14 | 6.14 | S 00°19'55" E |
| 86 | 80.00 | 59°00'00" | 82.38 | 78.79 | S 29°30'00" W |
| 87 | 30.00 | 90°00'00" | 47.12 | 42.43 | N 76°00'00" W |
| 88 | 430.00 | 07°00'01" | 52.54 | 52.50 | N 27°29'59" W |
| 89 | 30.00 | 102°16'08" | 53.55 | 46.72 | N 27°08'05" E |
| 90 | 55.00 | 40°39'52" | 39.03 | 38.22 | N 57°56'13" E |
| 91 | 55.00 | 49°20'08" | 47.36 | 45.91 | N 12°56'13" E |
| 92 | 55.00 | 52°00'21" | 49.92 | 48.23 | N 37°44'01" W |
| 93 | 55.00 | 29°33'42" | 28.38 | 28.06 | N 78°31'02" W |
| 94 | 55.00 | 17°13'40" | 164.69 | 109.70 | N 07°30'52" W |
| 95 | 30.00 | 92°08'57" | 48.25 | 43.21 | N 45°04'28" W |
| 96 | 80.00 | 79°00'00" | 110.30 | 101.77 | N 40°30'00" E |
| 97 | 30.00 | 85°00'00" | 44.51 | 40.54 | S 57°30'00" E |
| 98 | 465.00 | 38°50'16" | 315.20 | 309.20 | N 75°09'46" E |
| 99 | 535.00 | 34°07'37" | 318.66 | 313.97 | N 72°48'27" E |
| 100 | 501.50 | 34°07'37" | 298.71 | 294.31 | S 72°48'27" W |
| 101 | 498.50 | 07°54'02" | 68.74 | 68.68 | S 59°41'39" W |
| 102 | 498.50 | 30°56'14" | 269.17 | 265.91 | S 79°06'47" W |
| 103 | 498.50 | 38°50'16" | 337.91 | 331.47 | S 75°09'46" W |
| 104 | 820.00 | 05°37'10" | 80.42 | 80.39 | S 21°11'25" E |
| 105 | 820.00 | 08°22'50" | 119.84 | 119.63 | S 14°11'25" E |
| 106 | 820.00 | 14°00'00" | 200.36 | 199.67 | S 17°00'00" E |
| 107 | 550.00 | 15°00'00" | 143.99 | 143.58 | S 07°30'00" E |
| 108 | 100.00 | 59°00'00" | 102.87 | 98.48 | S 29°30'00" W |
| 109 | 1150.00 | 04°26'16" | 89.07 | 89.05 | S 33°13'08" E |
| 110 | 1150.00 | 06°33'44" | 131.71 | 131.64 | S 38°43'08" E |
| 111 | 1150.00 | 11°00'00" | 220.78 | 220.45 | S 36°30'00" E |
| 112 | 500.00 | 26°00'00" | 226.89 | 224.95 | S 29°00'00" E |
| 113 | 450.00 | 19°16'09" | 151.34 | 150.63 | N 21°21'55" W |
| 114 | 450.00 | 12°43'51" | 99.99 | 99.78 | N 03°21'55" W |
| 115 | 450.00 | 32°00'00" | 251.33 | 248.07 | N 15°00'00" W |
| 116 | 100.00 | 79°00'00" | 137.86 | 127.22 | N 40°30'00" E |
| 117 | 535.00 | 12°12'00" | 113.92 | 113.70 | S 63°54'36" W |
| 118 | 535.00 | 38°50'16" | 362.65 | 355.75 | S 75°09'46" W |
| 119 | 530.00 | 15°00'00" | 138.75 | 138.36 | S 07°30'00" E |